

8516

RECEIVED  
REGISTRY DEEDS  
ADAMS, MASS.

Dec 15 3 27 PM 1987

FEE 25.-

CLERK 47

ALL PARCELS ARE SUBJECT TO AND WITH THE BENEFIT  
OF ALL RIGHTS, RESTRICTIONS, CONDITIONS, EASEMENTS,  
LEASES, ENCUMBRANCES AND APPURTENANCES OF RECORD.

LOCUS DEED : BK - 634 PG - 413

PLANNING BOARD ENDORSEMENT DOES NOT IMPLY COMPLIANCE  
WITH THE MASS. WETLANDS PROTECTION ACT.

FOR REGISTRY USE ONLY

| CURVE | ARC LENGTH | DELTA       | RADIUS  | TANGENT | CHORD  |
|-------|------------|-------------|---------|---------|--------|
| C1    | 99.633     | 03°-06'-39" | 705.230 | 50.000  | 98.750 |
| C2    | 61.590     | 14°-40'-28" | 240.450 | 30.956  | 51.433 |
| C3    | 61.590     | 14°-40'-28" | 240.450 | 30.956  | 51.433 |
| C4    | 95.110     | 03°-06'-39" | 705.230 | 50.000  | 98.750 |
| C5    | 116.748    | 03°-06'-39" | 705.230 | 50.000  | 98.750 |

APPROX. MAGNETIC

- LEGEND
- △ - POINT COMPUTED
  - - IRON PIPE FOUND
  - - REINFORCING ROD
  - - HIGHWAY BOUND FOUND
  - - IRON PIPE SET
  - - STONEMALL
  - - - - FENCE
  - - TOWN LINE BOUND
  - - DRAINAGE DITCH

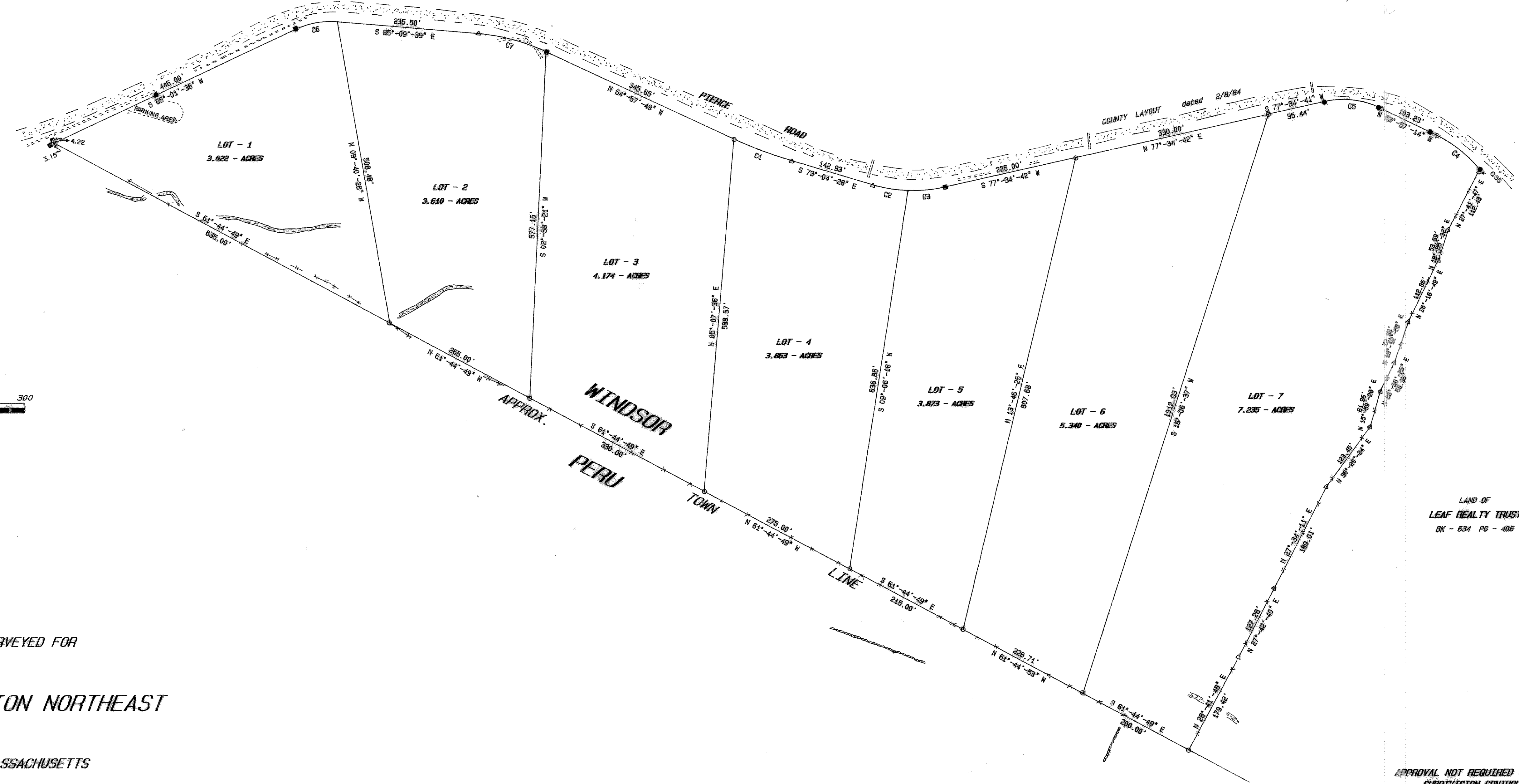
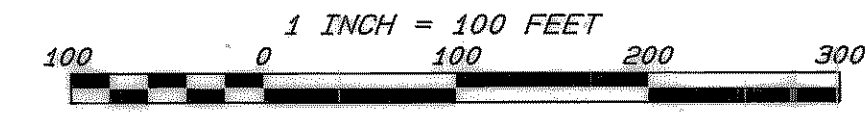

LAND OF  
LEAF REALTY TRUST  
BK - 634 PG - 406

PLAN OF LAND SURVEYED FOR  
**PATTEN CORPORATION NORTHEAST**

IN WINDSOR, MASSACHUSETTS

DECEMBER - 1987 SCALE 1" = 100'

KELLY - GRANGER - PARSONS AND ASSOCIATES INC.

GREAT BARRINGTON, MASS.

CHARLES M. PARSONS  
No. 28878  
REGISTERED  
LAND SURVEYOR

I HEREBY REPORT THAT THIS PLAN HAS  
BEEN PREPARED IN CONFORMITY WITH  
THE RULES AND REGULATIONS OF THE  
REGISTERS OF DEEDS OF THE COMMON-  
WEALTH OF MASSACHUSETTS.

SIGNED:   
PROFESSIONAL LAND SURVEYOR

APPROVAL NOT REQUIRED UNDER THE  
SUBDIVISION CONTROL LAW

WINDSOR PLANNING BOARD  
  
Richard W. Wells CHAIRMAN

Thomas E. Gilbert

F. S. Smithers

DECEMBER 14 1987

#227 (9)