

96-1

THIS IS TO CERTIFY THAT THIS SURVEY MEETS THE MINIMUM STANDARDS FOR THE STATE OF TENNESSEE.

THIS IS TO CERTIFY THAT ON THE DATE SHOWN, I MADE AN ACCURATE SURVEY OF THE PREMISES SHOWN HEREON USING THE LATEST RECORDED DEED AND OTHER INFORMATION FURNISHED TO ME, THAT THERE ARE NO EASEMENTS, ENCROACHMENT OR PROJECTIONS EVIDENT OTHER THAN THOSE SHOWN.

I HEREBY CERTIFY THAT THIS IS A CATEGORY III SURVEY AND THAT THE RATIO OF PRECISION OF THE UNADJUSTED SURVEY IS GREATER THAN 1 IN 10,000 AS SHOWN HEREON.



SURVEYOR
RICHARD L. KENT
R.L.S. # 2040

Richard L. Kent

BK/PG: PLAT6/96-96
08000833

1 PGS : AL - PLAT	
DOROTHY BATCH: 16255	
03/11/2008 - 02:38:30 PM	
VALUE	0.00
MORTGAGE TAX	0.00
TRANSFER TAX	0.00
RECORDING FEE	15.00
DP FEE	2.00
REGISTER'S FEE	0.00
TOTAL AMOUNT	17.00

STATE OF TENNESSEE, GRAINGER COUNTY
DOROTHY REAGAN
REGISTER OF DEEDS

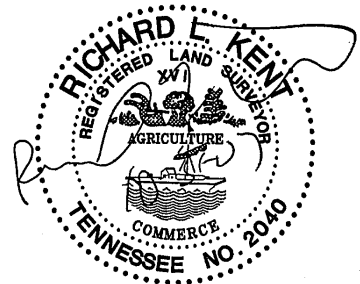
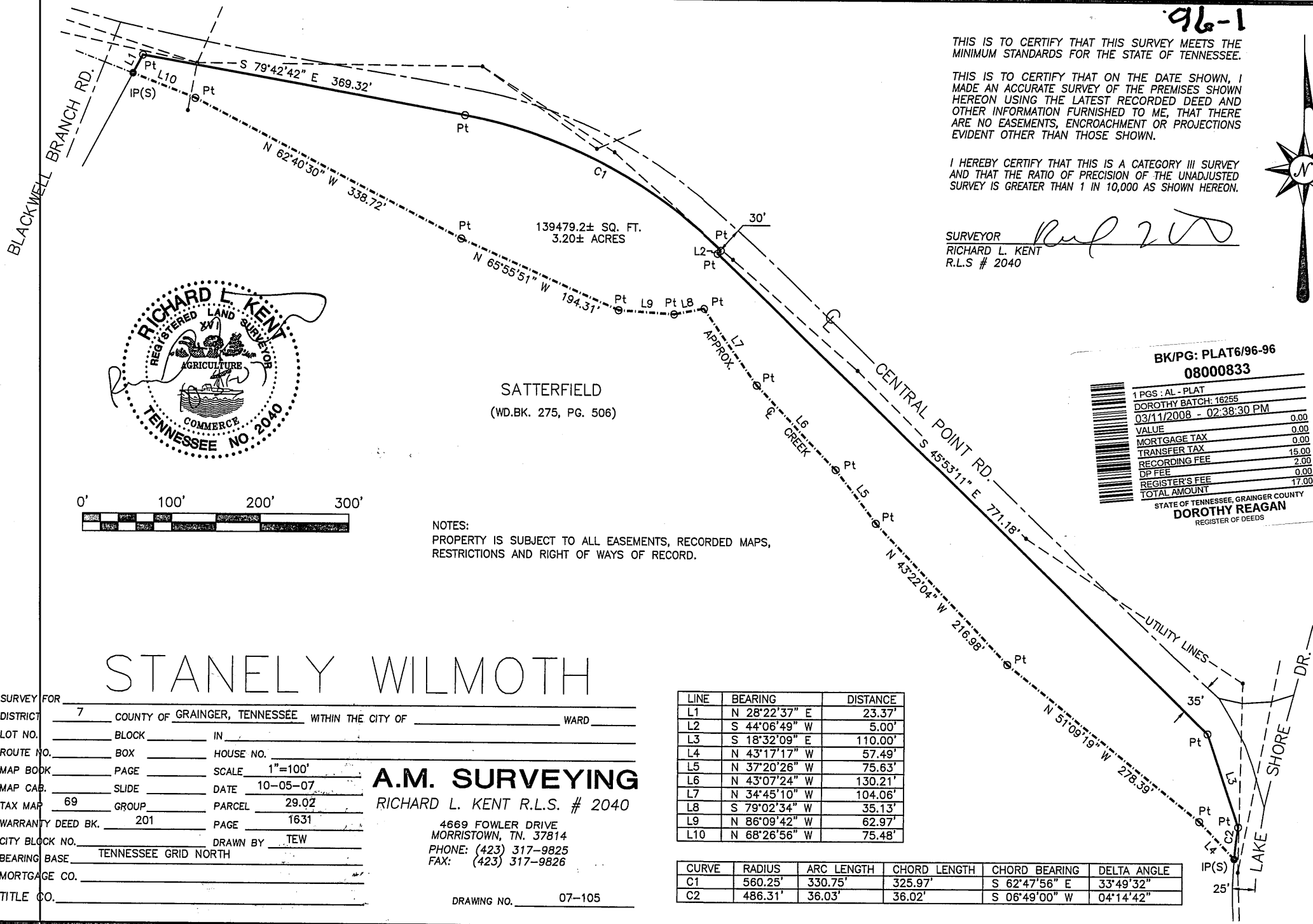

SATTERFIELD
(WD.BK. 275, PG. 506)

NOTES:
PROPERTY IS SUBJECT TO ALL EASEMENTS, RECORDED MAPS,
RESTRICTIONS AND RIGHT OF WAYS OF RECORD.

STANELY WILMOTH

SURVEY FOR _____
 DISTRICT 7 COUNTY OF GRAINGER, TENNESSEE WITHIN THE CITY OF _____ WARD _____
 LOT NO. _____ BLOCK _____ IN _____
 ROUTE NO. _____ BOX _____ HOUSE NO. _____
 MAP BOOK _____ PAGE _____ SCALE 1"=100'
 MAP CAB. _____ SLIDE _____ DATE 10-05-07
 TAX MAP 69 GROUP _____ PARCEL 29.02
 WARRANTY DEED BK. 201 PAGE 1631
 CITY BLOCK NO. _____ DRAWN BY TEW
 BEARING BASE TENNESSEE GRID NORTH
 MORTGAGE CO. _____
 TITLE CO. _____

A.M. SURVEYING
 RICHARD L. KENT R.L.S. # 2040
 4669 FOWLER DRIVE
 MORRISTOWN, TN. 37814
 PHONE: (423) 317-9825
 FAX: (423) 317-9826
 DRAWING NO. 07-105

LINE	BEARING	DISTANCE
L1	N 28°22'37" E	23.37'
L2	S 44°06'49" W	5.00'
L3	S 18°32'09" E	110.00'
L4	N 43°17'17" W	57.49'
L5	N 37°20'26" W	75.63'
L6	N 43°07'24" W	130.21'
L7	N 34°45'10" W	104.06'
L8	S 79°02'34" W	35.13'
L9	N 86°09'42" W	62.97'
L10	N 68°26'56" W	75.48'

CURVE	RADIUS	ARC LENGTH	CHORD LENGTH	CHORD BEARING	DELTA ANGLE
C1	560.25'	330.75'	325.97'	S 62°47'56" E	33°49'32"
C2	486.31'	36.03'	36.02'	S 06°49'00" W	04°14'42"