

Dec 15 11 13 AM 1987  
FEE 25-  
CLERK #7

FOR REGISTRY USE ONLY

- LEGEND**
- △ - POINT COMPUTED
  - - IRON PIPE SET
  - ⊗ - BLAZE & PAINTED TREE
  - STONEMALL
  - FENCE
  - - UTILITY POLE

LAND OF  
COMMONWEALTH OF MASSACHUSETTS  
(WINDSOR STATE FOREST)  
BK - 350 PG - 634 & BK - 377 PG - 296

PLAN OF LAND SURVEYED FOR  
**PATTEN CORPORATION NORTHEAST**  
IN WINDSOR, MASSACHUSETTS

DECEMBER - 1987 SCALE 1" = 50'

KELLY - GRANGER - PARSONS AND ASSOCIATES INC.

GREAT BARRINGTON, MASS.

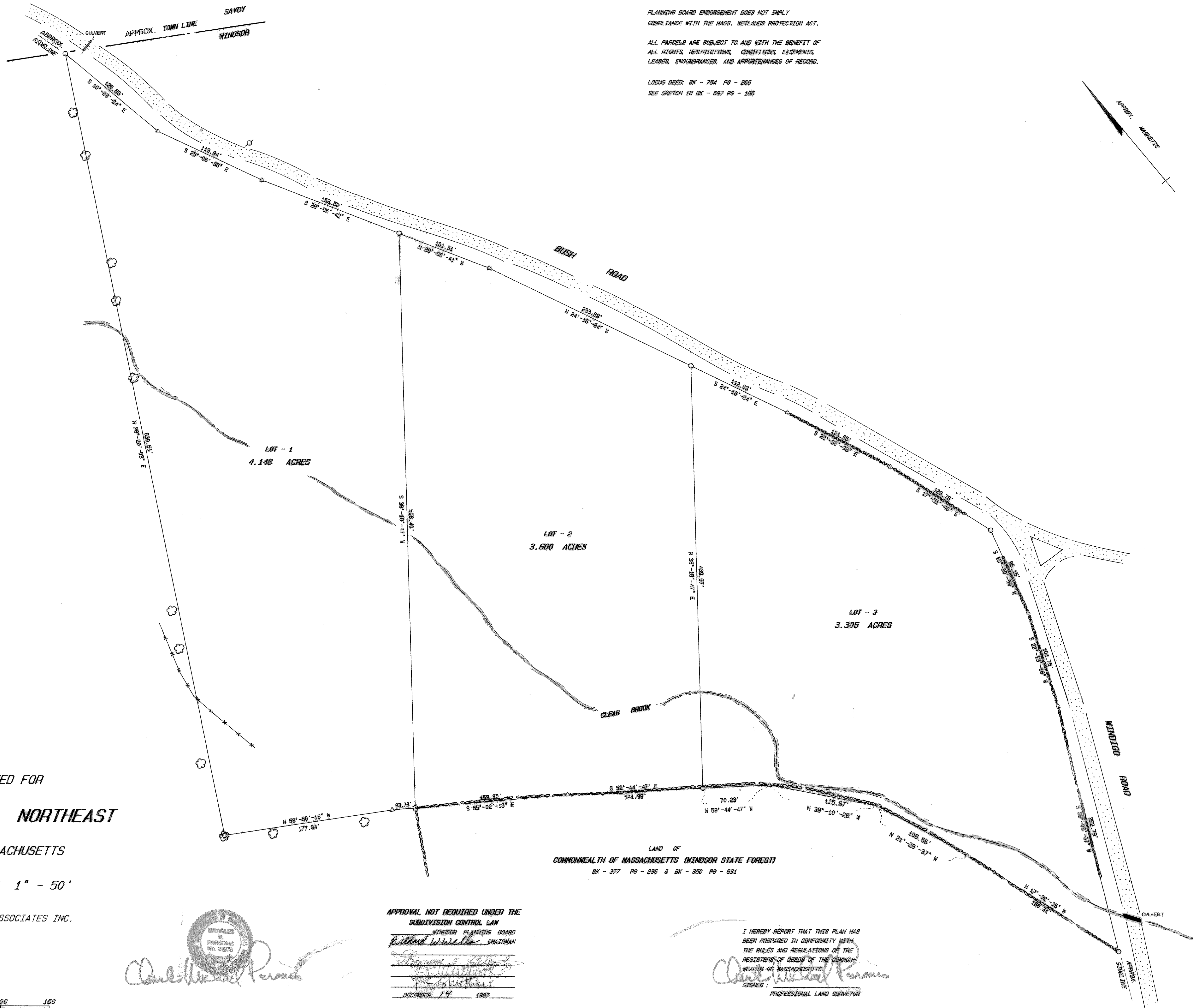
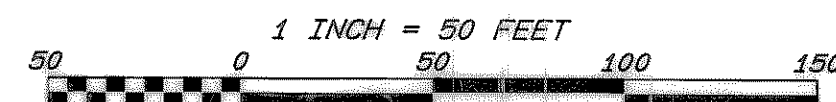

PLANNING BOARD ENDORSEMENT DOES NOT IMPLY COMPLIANCE WITH THE MASS. WETLANDS PROTECTION ACT.

ALL PARCELS ARE SUBJECT TO AND WITH THE BENEFIT OF ALL RIGHTS, RESTRICTIONS, CONDITIONS, EASEMENTS, LEASES, ENCUMBRANCES, AND APPURTENANCES OF RECORD.

LOCUS DEED: BK - 754 PG - 266  
SEE SKETCH IN BK - 697 PG - 186

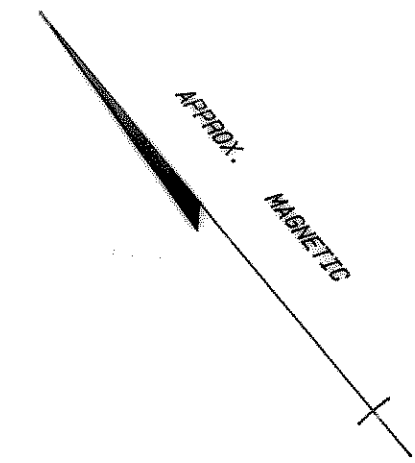

LAND OF  
COMMONWEALTH OF MASSACHUSETTS (WINDSOR STATE FOREST)  
BK - 377 PG - 296 & BK - 350 PG - 631

APPROVAL NOT REQUIRED UNDER THE SUBDIVISION CONTROL LAW

WINDSOR PLANNING BOARD  
*Ronald W. Wells* CHAIRMAN  
*Thomas E. Elliott*  
*James W. Smith*  
DECEMBER 14 1987

I HEREBY REPORT THAT THIS PLAN HAS BEEN PREPARED IN CONFORMITY WITH THE RULES AND REGULATIONS OF THE REGISTERS OF DEEDS OF THE COMMONWEALTH OF MASSACHUSETTS.  
*Charles Michael Parsons*  
SIGNED: \_\_\_\_\_  
PROFESSIONAL LAND SURVEYOR

#226 (9)