

RECORDED
INDEXED
JUL 27 1974
ATTEST

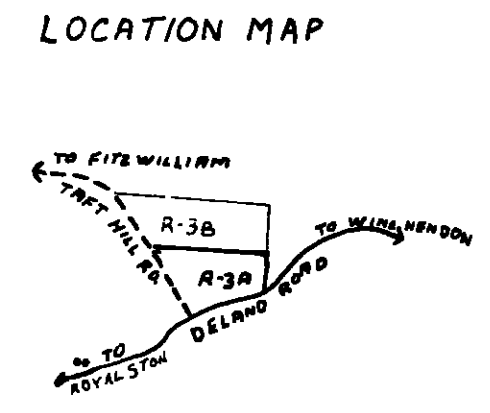
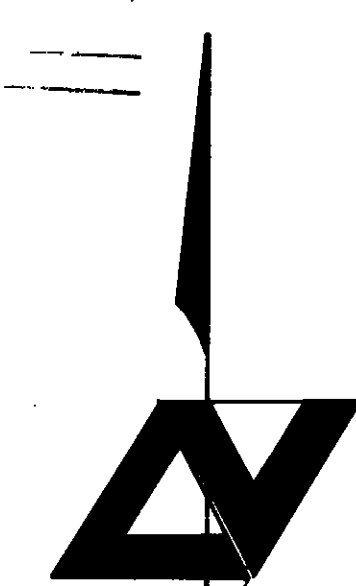

BOUNDARY SURVEY
FOR

LAND/VEST PROPERTIES 1973 LIMITED PARTNERSHIP

14 KILBY ST.
BOSTON, MASSACHUSETTS

BOSWORTH LOT (R-3A)
ROYALSTON, MASSACHUSETTS

JOHN C. CALHOUN, JR. R.L.S.
SCALE: 1" = 100'

DR. BY: H. J. LAAKSONEN JULY 31, 1974

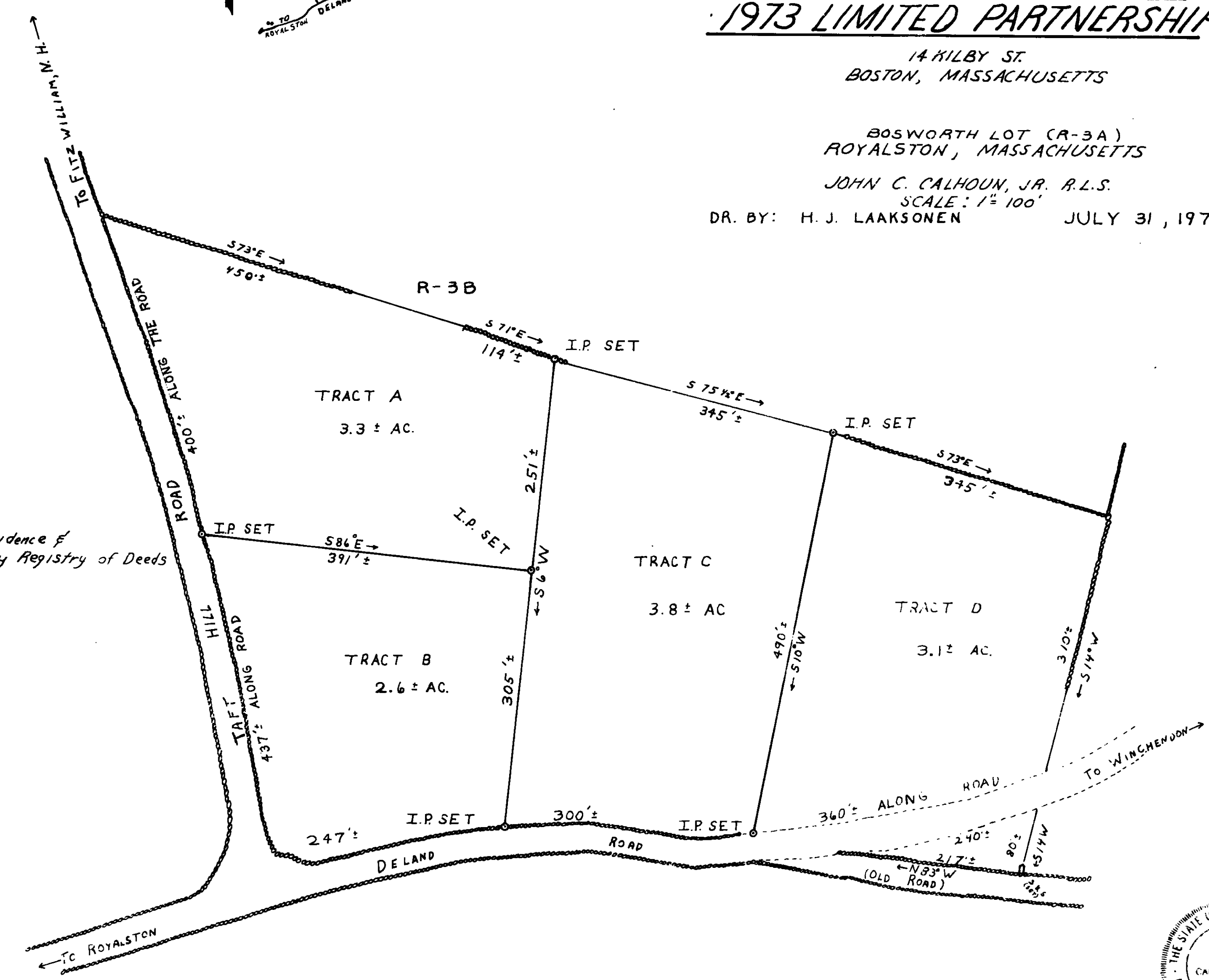

NOTES:

- 1) Tape & hand compass survey
- 2) All bearings are magnetic (1974)
- 3) Boundary information from physical evidence & deed ref. 1698/96; Worcester County Registry of Deeds

LEGEND:

STONE WALL ———

TAKE & STONES

IRON PIN

WORCESTER DISTRICT REGISTRY
OF DEEDS-WORCESTER, MA

PLAN BOOK 402 PLAN 98

Received Sep 16 1974

3 h 52 m P M

Sheet 1 of 1

ATTEST:
Register



John C. Calhoun, Jr.
July 31, 1974

R-3A/74