

- NOTES**
- 1 - Acreage calculated by Coordinate Computation Method.
  - 2 - All property corners NOT described are computed "points" only.
  - 3 - Property is subject to all applicable easements and rights of way.
  - 4 - Error of closure meets or exceeds 1:10,000.
  - 5 - This Survey meets the requirements of a Class "A" Survey.
  - 6 - Location of ALL underground utilities are approximate.
  - 7 - Areas shown on this Horizontal Control within 2000'.
  - 8 - There are no known monuments within 2000'.
  - 9 - Property is not in a flood hazard area.
  - 10 - Property corners are marked with blue flagging, other color flagging is for reference only, unless otherwise indicated.
  - 11 - North is True North of Deed Book 163 Page 315.

- LEGEND**
- Existing from pins or pin
  - Existing Local Hub
  - Local Hub Set
  - Concrete Monument
  - R/W Right of Way
  - Right of Way
  - Fences
  - Top of ridge
  - Branch/Stream
  - Abut Power Line
  - MH - Manhole
  - C&G - Cation Station
  - P/P - Power service Pole
  - N/T - Note of former
  - P/O - Part of
  - P/B - Part back
  - P/B - Part back

State of North Carolina, County of Swain  
 The foregoing certificate of SYLVIA E. HERRON  
 a duly qualified and sworn Surveyor, is  
 filed for registration on the \_\_\_\_\_ day of \_\_\_\_\_ 19\_\_\_\_  
 At \_\_\_\_\_ of \_\_\_\_\_ and recorded in Plat Cabinet  
 No. \_\_\_\_\_ of \_\_\_\_\_

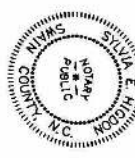

North Carolina, Swain County  
 I, a Notary Public of the County and State aforesaid,  
 certify that JAMES T. HERRON, a Registered Land Surveyor,  
 personally appeared before me this day and acknowledged  
 the execution of the foregoing instrument. Witness my  
 hand and official stamp of seal, this \_\_\_\_\_ day of \_\_\_\_\_ 19\_\_\_\_.

Notary Public  
 My commission expires 1-09-2000

Registered Land Surveyor  
 Regulation Number L-907

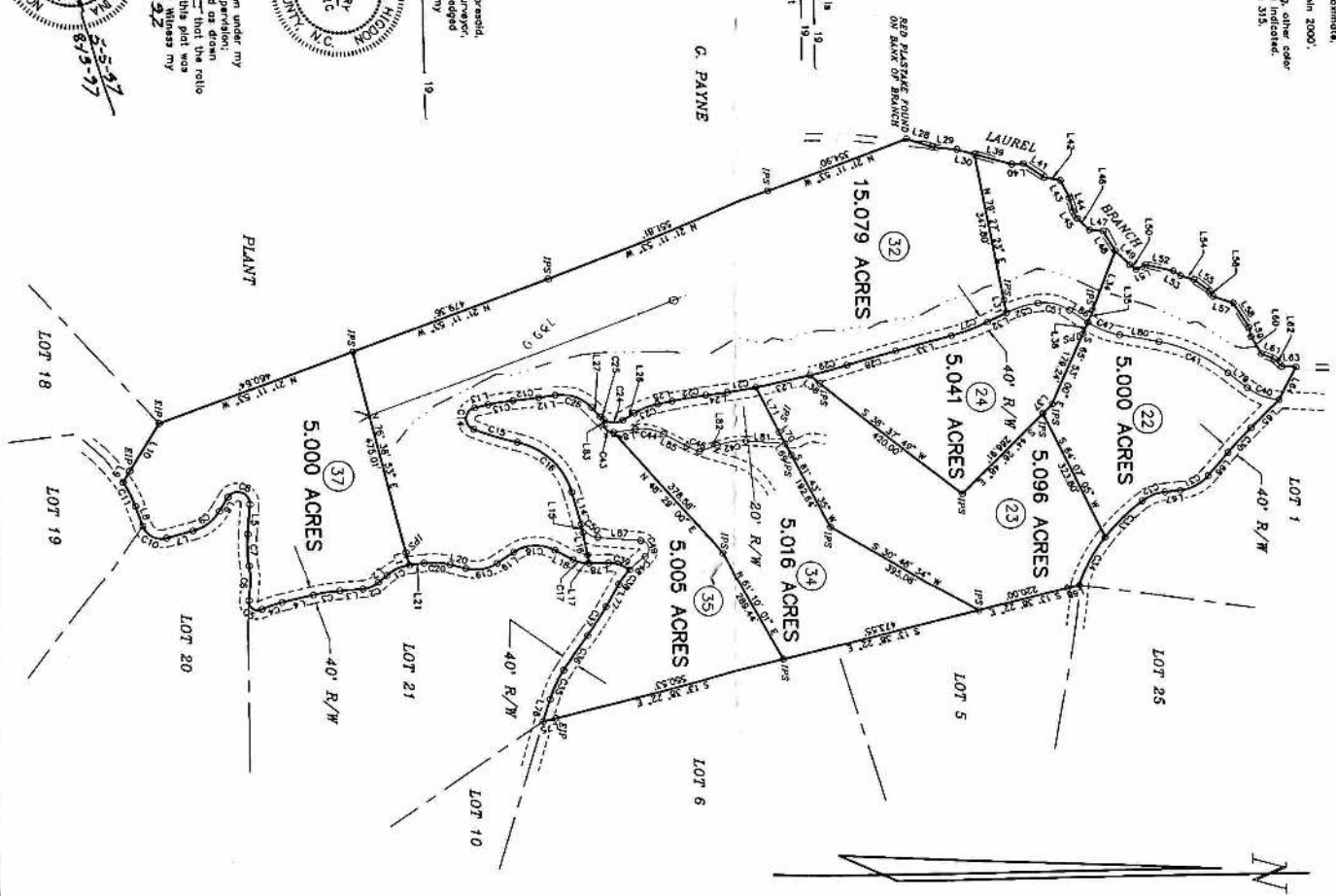

**LINE DATA**

Line	Bearing	Distance
L1	N 27° 11' 57" W	20.30'
L2	N 27° 11' 57" W	20.30'
L3	N 27° 11' 57" W	20.30'
L4	N 27° 11' 57" W	20.30'
L5	N 27° 11' 57" W	20.30'
L6	N 27° 11' 57" W	20.30'
L7	N 27° 11' 57" W	20.30'
L8	N 27° 11' 57" W	20.30'
L9	N 27° 11' 57" W	20.30'
L10	N 27° 11' 57" W	20.30'
L11	N 27° 11' 57" W	20.30'
L12	N 27° 11' 57" W	20.30'
L13	N 27° 11' 57" W	20.30'
L14	N 27° 11' 57" W	20.30'
L15	N 27° 11' 57" W	20.30'
L16	N 27° 11' 57" W	20.30'
L17	N 27° 11' 57" W	20.30'
L18	N 27° 11' 57" W	20.30'
L19	N 27° 11' 57" W	20.30'
L20	N 27° 11' 57" W	20.30'
L21	N 27° 11' 57" W	20.30'
L22	N 27° 11' 57" W	20.30'
L23	N 27° 11' 57" W	20.30'
L24	N 27° 11' 57" W	20.30'
L25	N 27° 11' 57" W	20.30'
L26	N 27° 11' 57" W	20.30'
L27	N 27° 11' 57" W	20.30'
L28	N 27° 11' 57" W	20.30'
L29	N 27° 11' 57" W	20.30'
L30	N 27° 11' 57" W	20.30'
L31	N 27° 11' 57" W	20.30'
L32	N 27° 11' 57" W	20.30'
L33	N 27° 11' 57" W	20.30'
L34	N 27° 11' 57" W	20.30'
L35	N 27° 11' 57" W	20.30'
L36	N 27° 11' 57" W	20.30'
L37	N 27° 11' 57" W	20.30'
L38	N 27° 11' 57" W	20.30'
L39	N 27° 11' 57" W	20.30'
L40	N 27° 11' 57" W	20.30'
L41	N 27° 11' 57" W	20.30'
L42	N 27° 11' 57" W	20.30'
L43	N 27° 11' 57" W	20.30'
L44	N 27° 11' 57" W	20.30'
L45	N 27° 11' 57" W	20.30'
L46	N 27° 11' 57" W	20.30'
L47	N 27° 11' 57" W	20.30'
L48	N 27° 11' 57" W	20.30'
L49	N 27° 11' 57" W	20.30'
L50	N 27° 11' 57" W	20.30'
L51	N 27° 11' 57" W	20.30'
L52	N 27° 11' 57" W	20.30'
L53	N 27° 11' 57" W	20.30'
L54	N 27° 11' 57" W	20.30'
L55	N 27° 11' 57" W	20.30'
L56	N 27° 11' 57" W	20.30'
L57	N 27° 11' 57" W	20.30'
L58	N 27° 11' 57" W	20.30'
L59	N 27° 11' 57" W	20.30'
L60	N 27° 11' 57" W	20.30'
L61	N 27° 11' 57" W	20.30'
L62	N 27° 11' 57" W	20.30'
L63	N 27° 11' 57" W	20.30'
L64	N 27° 11' 57" W	20.30'
L65	N 27° 11' 57" W	20.30'
L66	N 27° 11' 57" W	20.30'
L67	N 27° 11' 57" W	20.30'

**CURVE DATA**

Curve	Radius	Chord Bearing and Distance	Arc Length
C1	93.38'	S 22° 44' 45" E	57.15'
C2	171.71'	S 22° 44' 45" E	108.87'
C3	207.72'	S 22° 44' 45" E	130.82'
C4	257.28'	S 22° 44' 45" E	160.82'
C5	324.11'	S 22° 44' 45" E	200.82'
C6	400.14'	S 22° 44' 45" E	250.82'
C7	496.17'	S 22° 44' 45" E	310.82'
C8	612.20'	S 22° 44' 45" E	380.82'
C9	748.23'	S 22° 44' 45" E	460.82'
C10	904.26'	S 22° 44' 45" E	550.82'
C11	1080.29'	S 22° 44' 45" E	650.82'
C12	1276.32'	S 22° 44' 45" E	760.82'
C13	1492.35'	S 22° 44' 45" E	880.82'
C14	1808.38'	S 22° 44' 45" E	1020.82'
C15	2124.41'	S 22° 44' 45" E	1180.82'
C16	2440.44'	S 22° 44' 45" E	1360.82'
C17	2756.47'	S 22° 44' 45" E	1560.82'
C18	3072.50'	S 22° 44' 45" E	1780.82'
C19	3388.53'	S 22° 44' 45" E	2020.82'
C20	3704.56'	S 22° 44' 45" E	2280.82'
C21	4020.59'	S 22° 44' 45" E	2560.82'
C22	4336.62'	S 22° 44' 45" E	2860.82'
C23	4652.65'	S 22° 44' 45" E	3180.82'
C24	4968.68'	S 22° 44' 45" E	3520.82'
C25	5284.71'	S 22° 44' 45" E	3880.82'
C26	5600.74'	S 22° 44' 45" E	4260.82'
C27	5916.77'	S 22° 44' 45" E	4660.82'
C28	6232.80'	S 22° 44' 45" E	5080.82'
C29	6548.83'	S 22° 44' 45" E	5520.82'
C30	6864.86'	S 22° 44' 45" E	5980.82'
C31	7180.89'	S 22° 44' 45" E	6460.82'
C32	7496.92'	S 22° 44' 45" E	6960.82'
C33	7812.95'	S 22° 44' 45" E	7480.82'
C34	8128.98'	S 22° 44' 45" E	8020.82'
C35	8444.01'	S 22° 44' 45" E	8580.82'
C36	8760.04'	S 22° 44' 45" E	9160.82'
C37	9076.07'	S 22° 44' 45" E	9760.82'
C38	9392.10'	S 22° 44' 45" E	10380.82'
C39	9708.13'	S 22° 44' 45" E	11020.82'
C40	10024.16'	S 22° 44' 45" E	11680.82'
C41	10340.19'	S 22° 44' 45" E	12360.82'
C42	10656.22'	S 22° 44' 45" E	13060.82'
C43	10972.25'	S 22° 44' 45" E	13780.82'
C44	11288.28'	S 22° 44' 45" E	14520.82'
C45	11604.31'	S 22° 44' 45" E	15280.82'
C46	11920.34'	S 22° 44' 45" E	16060.82'
C47	12236.37'	S 22° 44' 45" E	16860.82'
C48	12552.40'	S 22° 44' 45" E	17680.82'
C49	12868.43'	S 22° 44' 45" E	18520.82'
C50	13184.46'	S 22° 44' 45" E	19380.82'
C51	13500.49'	S 22° 44' 45" E	20260.82'
C52	13816.52'	S 22° 44' 45" E	21160.82'

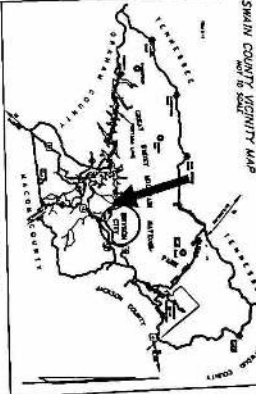

REVISION OF LOTS  
 22, 23 & 24  
**BLACK FOREST**  
 Charleston Township Swain County, N.C.

Scale: 1" = 200'  
 Revised: August 13, 1998  
 Surveyor: JAMES T. HERRON, R.L.S.  
 HERRON Surveying  
 P.O. Box 1285 Bryson City, NC 28713  
 Phone: (704) 498-8949 FAX: (704) 498-8758  
 Deed Book 163 Page 315 782-368-A



BRANCH PSD/DWG